SWEET, PINK BARELY LEGAL POON

BRACEFACE

HUSTLER®

BARELY LEGAL®

MARCH 2021

BI BABES

HAIRY TEENS

COVER CUTIE
SELENA

"Win my panties!"

Warning: Material is of an adult nature. This literature is not intended for minors, and under no circumstances are they to view it, possess it or place orders for merchandise offered herein.

HEY DADDY! CALL ME!

BARELY LEGAL FANTASY!

I'VE BEEN SO BAD. SPANK ME?

CALL! 1-800 TEEN ASS 8 3 3 6 2 7 7

CALL NOW! ONLY 89¢ PER MIN 1-800 TO-WHORE 8 6 9 4 6 7 3

CALL! 1-800 TEEN SEX! 8 3 3 6 7 3 9

HD VOICE

UM, I'M REALLY TIGHT!

B057 ALL GIRLS ARE 18+

ADULTS 18+ ONLY. Most major credit cards accepted & check by phone. As low as $0.89 to $5.99 /min. Premium & access fees may apply.

BARELY LEGAL®

larry flynt **editor and publisher**

liz flynt vice-president, administration/ associate publisher

lisa jenio executive editor
lisa leighton art director

records & archives
sean berrios product licensing manager
paul berrios content and compliance coordinator/ custodian of records

network systems
andrea landrum network systems director

production
gina j. lee production director

advertising
wendy camacho advertising production coordinator

for advertising inquiries:
HustlerAdSales@lfp.com
Advertising@HustlerMagazine.com
323-951-7907

To model in BARELY LEGAL, call 323-651-5400, ext. 7109, or email talent@lfp.com.

subscriptions
subscriptions customer service
(800) 566-5760
HUScs@magserv.com

BarelyLegalSub.com
HustlerNewsstand.com

COVER PHOTO BY VICTOR LIGHTWORSHIP

LFP Publishing Group, LLC does not endorse and assumes no liability for any of the products or claims of service advertised in this magazine.

INSIDE A BARELY LEGAL GIRL

Hey! It's me, Lindsey. I don't know about you guys, but I am *exhausted* from the nonstop holidays—first Halloween, then Thanksgiving, then Christmas and New Year's and Valentine's Day. Finally we have a regular month!

Yep, just a regular old month, with regular old girls. Nothing special about Selena and her dimples to die for. Nothing spectacular about Rachel and her adorable, spankable booty. Three girls with luxurious fur covering their sweet pussies? *Snooze*.

Just kidding! It's never a regular month at BARELY LEGAL—because every issue is a holiday. :)

Happy March, you guys! And just wait until April. ;)

xxx Lindsey

Lindsey
Special Consulting Editor

BARELY LEGAL®

CONTENTS

MARCH 2021

3 **INSIDE A BARELY LEGAL GIRL**

6 **SELENA LOVE**
LOVE TO LOVE YOU
PANTY GIVEAWAY CONTEST!

16 **DEAR BARELY LEGAL**

20 **THE SWEET SMELL OF SUCCESS**
BARELY LEGAL CONFESSION

30 **BELLA ROSE**
SWEET CAROLINA

40 **BARELY LEGAL SLUMBER PARTY**

42 **CELESTE RASMUSSEN**
FURRY TALE

50 **RACHEL RIVERS**
TEEN QUEEN OF THE MONTH

60 **VICKY MARS**
VENUS IN FUR

70 **NATHALY**
DREAM COME TRUE

82 **ALLISON PIERCE & CLAUDIA DOWNS**
COUPLE OF THE MONTH

88 **GYPSY**
REFORM-SCHOOL ANGEL
BARELY LEGAL CLASSIC

BARELY LEGAL (ISSN 1078-4160), Vol. 28, No. 7 March 2021. Published monthly, except twice in March by LFP Publishing Group, LLC, 8484 Wilshire Blvd., Suite 900, Beverly Hills, CA 90211.

Copyright © 2021, LFP Publishing Group, LLC. All rights reserved. Nothing herein may be reproduced in whole or in part without written permission of the publisher. Return postage must accompany all manuscripts, photographs, drawings, etc., if they are to be returned, and LFP Publishing Group, LLC assumes no responsibility for unsolicited materials. All letters sent to **BARELY LEGAL** will be treated as unconditionally assigned for publication and copyright purposes and as subject to **BARELY LEGAL**'s right to edit and comment editorially. Any similarity between persons and places in fictional portions of this magazine and any real persons and places is purely coincidental. All photos posed by professional models except as otherwise noted. Neither said photos, nor words used to describe them, are meant to depict models' actual conduct, statements or personalities.

SUBSCRIPTION INFORMATION: For subscription customer service, call (800) 345-7413. A one year subscription is $39.95 (12 issues). This price represents BARELY LEGAL's standard subscription rate and should not be confused with special subscription offers sometimes advertised. **No Canadian or other foreign orders accepted**. Back issues are $15 each, plus $5.75 shipping. Change of address: Allow six weeks' advance notice and send in both your old and new addresses. ATTN. POSTMASTER: Send change of address to: BARELY LEGAL Magazine, P.O. Box 16988, North Hollywood, CA 91615-9361. Periodicals postage paid at Beverly Hills, California, and at additional mailing offices. BARELY LEGAL is registered in the United States Patent and Trademark Office to LFP IP, LLC, which licenses the mark to LFP Publishing Group, LLC. **PRINTED IN CANADA**

The publisher maintains the records relating to images in this periodical required by 18 U.S.C. §2257, which records are located at the office of the manufacturer, 8484 Wilshire Blvd., Beverly Hills, CA 90211, custodian of records. All nude models are 18 years of age or older. Date of publication is 1/19/21.

42
50
88
82
70

TEEN QUEEN OF THE MONTH

Hey, it's Lindsey. I want to dive right into porn sweetie Selena's dimples!

Hey, Selena! How would you describe yourself?
Bubbly and funny. Very nice and outgoing. Love to have fun!
What do you do for fun?
I love anything with an adrenaline rush. I really like outdoor activities.

What do you like best about posing nude?
The end result. I love how cute the photos come out.
What do you like best about doing porn?
I love the opportunity of meeting new people.
What are your best physical features?
My dimples and eyes. And I love my little jiggly booty!
How often do you masturbate?
At least three times a week.
What's your favorite method?
Hitachi all day!

PHOTOGRAPHY BY VICTOR LIGHTWORSHIP

SELENA LOVE

love to love you

AGE: 18
HEIGHT: 5-4
WEIGHT: 100 POUNDS
MEASUREMENTS: 34AA-24-34
HOMETOWN: SCRANTON, PA.

What turns you on the most?
Giving a BJ or clit stimulation.
What turns you off?
Sweat, LOL.
What kind of guys do you like?
Nice physique, but more attracted to funny and outgoing-personality guys.
Are you bi?
Yes, I am.
What kind of girls do you like?
Brunettes, thin, nice booty, and similar personality to mine.
Do you like to give head?
Love.
Do you like to swallow?
Yes.
What's your favorite position?
Doggy-style.
How do you like to be fucked?
Hard and fast. Not a fan of slow, romantic sex.
What's the best way for someone to make you come?
Fucking me while playing with my clit.
Where do you like a guy to come?
Face or mouth.
Do you like anal sex?
No.
Where's the weirdest place you've ever had sex?
A graveyard.
What's the best way for a guy to ask you out?
Be funny and go somewhere cool. A dinner is cool, but I like more interaction.
How would you describe your dream date?
Food, smoking, and something wild, like skydiving.
What's your favorite fantasy?
Getting gangbanged.
What are your future plans?
Do more shoots and live life to the fullest while getting fucked and making money.
Is there anything else you would like to tell our readers?
Thank you for all the support! I hope you like my content! Many things to come. ★

SELENA'S PANTIES!

To enter the contest, all you have to do is send us a letter saying *why* you want Selena's panties and what you plan to do with them. All entry letters will be read and evaluated by the BARELY LEGAL staff. Whoever writes the best letter, according to the staff, will win Selena's autographed undies! The winning letter will also be published in the July 2021 issue of BARELY LEGAL.

Your letter must be postmarked by March 9, 2021. Please remember to include your full name, address, and phone number, and be sure to read the contest rules carefully!

RULES: No purchase necessary. Must be 18 or older to enter. Email your entry letter to barelylegal@lfp.com; or mail your letter to Panty Giveaway Contest, c/o BARELY LEGAL, 8484 Wilshire Blvd., Suite 900, Beverly Hills, CA 90211. The best letter, as determined by the BARELY LEGAL staff, will win. A purchase would not affect your chances of winning. This contest is void where prohibited by law. Your letter must be postmarked by March 9, 2021. Please remember to include your full name, address, and phone number, and to indicate next to your signature whether you wish us to publish your full name or your initials only. **Be sure to read the contest rules carefully!** All entries become the property of LFP Publishing Group, LLC and BARELY LEGAL Magazine and will not be returned to contestants. Odds of winning will be determined based on the actual number of eligible entries received prior to deadline. The sponsor will contact the winner by email or mail, and will mail the winner his or her prize at no cost to the winner. Sponsor will not be responsible or liable for failure to contact the winner. The contest is open to anyone over 18 years of age, other than employees of LFP Publishing Group, LLC, its affiliates and advertising agencies, as well as their immediate family members and persons living in their household.

DEAR BARELY LEGAL

WE LOVE WHEN YOU GUYS WRITE TO US!
Send your cards and letters to Dear BARELY LEGAL, 8484 Wilshire Blvd., Suite 900, Beverly Hills, CA 90211, or e-mail us at barelylegal@lfp.com.

NOVEMBER 2020 PANTY CONTEST WINNER!

Thank you to everyone who entered. Congratulations, Thomas Perrone!

Dear BARELY LEGAL,
Why do I want to win Naomi's panties? Well, from the moment I tore open the plastic mailer, as I have been doing every month for years—when I saw her on the cover my heart skipped a beat. Naomi is a goddess, no other words to describe her. From her sexy, playful smile to her sexy, full lips to her tight, sexy ass.

I'm gonna go out on a limb here and confess: I'm a 47-year-old man with ED. Not easy to admit, but true. I take Viagra when needed for sex. But as God is my witness, when I flipped through the pages to unveil Naomi in all her sexy beauty, my dick was so hard, I felt like a 20-year-old again. *With no Viagra taken in weeks*. She turned me on so much, the fantasies of what I wanted to do to her flooded my head. And blood flooded my dick. She is my ED cure—write me a prescription by awarding me her panties.

What am I going to do with Naomi's panties? Well, first, once I get over the shock of winning them, I will look at the pictures of her wearing them and slowly lick the crotch of her panties while stroking my rock-hard dick. I'll picture in my mind her in that chair with her legs wide open and me on my knees licking that sweet-tasting pussy of hers, listening to her moan and feeling her body move to the rhythm of my tongue strokes.

After worshiping her panties for several weeks, I plan to frame them with her issue and mount them on my office wall to bring joy to my life every day.

Thomas Perrone
Texas

Dearest hot little Lindsey,
I'd just like to say another job well done (November 2020)! It's a pleasure to open your magazine to see your naked body and all the rest of the hot and equally naked girls.

Whoever said guys don't make passes at chicks that wear glasses never met Naomi Swann. She's so hot, especially when she's naked with her cute little smile. I'd do more than make passes at her.

I also like your ABCDs of boobies—all hotties in their own right.

Zoe Bloom (A cups) should be able to be naked all the time. It'd definitely make the world a better place!

Scarlett Bloom (B cups)—wow. She's beautiful and very sexy. She'd make the world a lot better if she could be naked all the time also!

Sophia Jade (C cups)—she's so adorable. I like everything about this smoking hottie, especially when she's naked.

And Hazel Moore (D cups)—what can I say? I can't keep my eyes off her hot little naked body. She's pretty at any angle, and fortunately every angle is being shown in this amazing pictorial of a very beautiful and sexy, big-boobed naked sweetheart.

P.H.
New York

I'm so glad you liked our alphabet babes, P.H.! That gets me right in my G spot. ***—Lindsey***

Lindsey,
The good Lord was an artist.

My favorite 5-9 work of art is Scarlett Bloom.
My favorite 5-2 work of art is Zoe Bloom.
Same last name!
You are my favorite work of art—whatever you are.

Peter
Maryland

Aw—thank you, Peter! I am somewhere between kissing Zoe on top of her head and barely reaching Scarlett's lips. :)
—Lindsey

Dear BARELY LEGAL and Lindsey,
I'm a first-time subscriber to this magazine. I love it—lots of pretty girls. I've gotten issues before, but this is the first time I subscribed.

Just a question, though: Could you get more girls to bend over naked and spread their butt cheeks and show their butthole? That's always been so sexy to me.

Love the magazine. Keep the pretty girls coming.

Justin
Pennsylvania

DEAR BARELY LEGAL READERS

Hey, guys! It's me, Lindsey. My question this month is: **What is your favorite sex position?** Can't wait to hear from you!

Thank you, Justin, and welcome! I think a lot of girls are shy about their backdoors—BUTT occasionally we find a girl like Hazel Moore. :) Look for her encore appearance in May!
—Lindsey

Dear Lindsey,
You asked us recently who were our favorite BL models to not do porn. I'll do mine in five-year increments:

Parker (March 2005): Love her big bush and big tits!

Kelly Bonds (September 2010): Gorgeous pussy lips, and notice how she makes herself squirt. Also, of course, her beautiful smile!

Cathleen Casey (August 2015): Absolutely flawless body, and such a sweet smile!

Ivy Aguero (July 2020): Legs, tight pussy, great ass—you name it!!!

Lindsey, all of these girls are so fuckable, and could EASILY have made it big in the porn world!

Wilson
South Carolina

Wow, Wilson! These girls are some true BL classics. You've inspired me to take a little trip through the back issues department—just me and no panties. ;) ***—Lindsey***

YEAH, BABY...
I KNOW U WANT IT!!!
1-800 WET-TEEN 9 3 8 8 3 3 6
PRICES RANGE FROM $1.99 – $5.99 PER MINUTE. SURCHARGES MAY APPLY. ADULTS 18+ ONLY.
B049

WHY DONTCHA BURY YO FACE IN MY BIG...
1-800 BLACK ASS! 2 5 2 2 5 2 7
TIGHT, BLACK PUSSY BABY!!
1-800 DARK TWAT 3 2 7 5 8 9 2
B017 $2.98 per/min. plus a small $2.98 connection fee, credit cards & check by phone. Adults 18+ only.

Get some now!

1-800 JACK OFF
5 2 2 5 6 3 3

TIGHT Teen PU$$Y!

ALL GIRLS ARE 18+

1-800-TO-WHORE
8 6 9 4 6 7 3

Most major credit cards accepted & check by phone: JACK OFF $1.98 to $3.98 per/min. +a small $2.98 connection fee. B004

1-800 FUCK TEEN
3 8 2 5 8 3 3 6

Slip It In Mister!

PRICES RANGE FROM $1.99 – $5.99 PER MINUTE, SURCHARGES MAY APPLY. ALL CREDIT / DEBIT CARDS ACCEPTED OR CHECK BY PHONE. ALL MODELS 18+. B011

HD VOICE

the sweet smell of success

BARELY LEGAL confession

by sydney busby

I wouldn't really call this a confession. It's more like a very valuable lesson that I learned.

For weeks I've been in love from afar with this superhot guy in my yoga class. Finally one day I nabbed the spot right next to him. The other girls were *so mad*. Sorry if I was the only one smart enough to get to the studio before it opened!

Anyway, all through class I could barely concentrate. I kept sneaking peeks at his muscley arms doing planks. I pictured him doing planks on top of me. My yoga pants got totally damp in the crotch, and not from sweat. That's how sexy he is.

Or *was*. It was the end of class, we were all doing prayer squats, and—he farted! And just like that, my crush was over. With one tiny puff of smelly air, he lost all of his hotness. When he tried to talk to me after class, I *ran*.

At first I was sad about my crush ending, but then my sadness turned to fear. What if a guy smelled something funny coming out of *me* sometime? And then ran from *me*, like *I* was a monster?

So now I was super paranoid, and of course that very night I was supposed to go out for the first time with this really cute older guy I met named Van. I had to take some precautionary measures…

The first thing I did was not eat. Like, at all. I couldn't take any chances. Next, I scrubbed my pussy around a hundred times, till it was bright pink.

Just before Van was supposed to pick me up, I went to the bathroom and stuck my head between my legs to double-check. I could still smell something! I grabbed the nearest perfume, my mom's Yardley English Lavender, and sprayed inside my panties. Finally I felt secure.

When I got into Van's car, I asked if we could go straight to his place—no dinner, no nothing. Of course he *loved* that I was so horny. Meanwhile I just wanted him to catch my pussy while it was still fresh.

I felt totally confident as Van pulled my panties down and started licking. But he immediately backed off and made a face.

"Your pussy tastes weird," he said.

I was shocked. "But it's clean!"

"That's what I mean," he said. "I can't taste pussy at all. And it smells like my grandmother."

He refused to go back down there. In fact he didn't even want to see me again.

But I don't give up that easy. I decided to try an experiment.

For three days, I didn't take a shower. I wore the same undies every day, too. Then I called Van and asked if he would please give me another chance.

Guess what? This time when he pulled my panties off, the smell went straight up his nostrils and his cock went SPROING. He couldn't keep his mouth off of my cooch! I gagged when he kissed me, but the taste of my ripe pussy just seemed to make him hungrier.

What I learned is, there are good smells and bad smells, and pussy is *always* a good smell. Since I stopped changing my underpants, I've never had so many orgasms. But I probably still won't be eating any burritos for a long time. ★

PHOTOGRAPHY BY THISYEARSMODEL.COM

AGE: 18
HEIGHT: 5-3
WEIGHT: 108 POUNDS
MEASUREMENTS: 34A-25-32
HOMETOWN: DARIEN, CONN.

ST

STOP

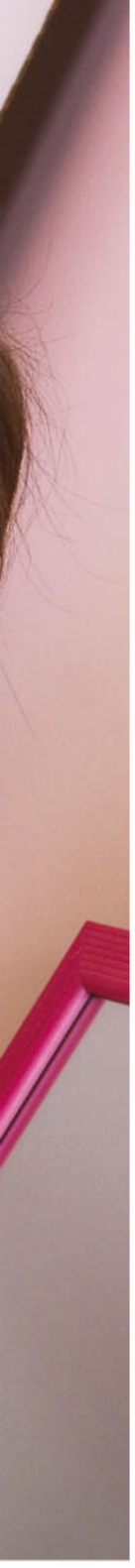

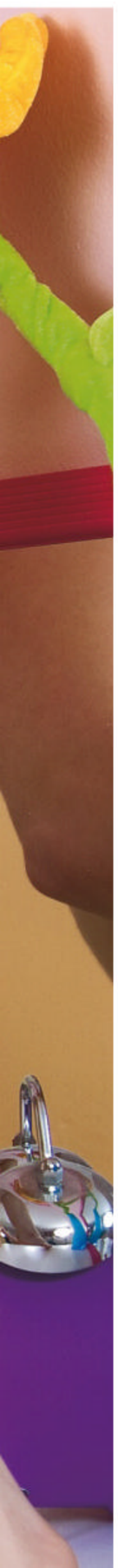

BELLA ROSE

sweet carolina

Hey, guys! Stacy the intern here. Beautiful Bella is just a "Carolina mountain girl"—and porn superstar!

Hey, Bella! How would you describe yourself?
I would say I am very shy, with a Southern belle side to me.
What do you do for fun?
I like to drive my car around in the Blue Ridge Mountains.
What is your best physical feature?
My boobs. They are pretty perky but not too small.
What kind of guys do you like?
I like guys who are not too skinny and not too big. A little meat on their bones is nice to cuddle.
Do you like to give head?
Yes, I love it. It makes me so wet.
What's your favorite position?
I like spooning in my real life, but in my porn life I like doggy.
What's the best way for someone to make you come?
By talking to me dirty.
Where do you like a guy to come?
On my ass.
Where's the weirdest place you've ever had sex?
In a cornfield.
How would you describe your dream date?
Spending the day on the lake swimming or riding Jet Skis, and after that, cuddling and watching a movie, followed by a night walk.
What's your favorite fantasy?
I really like the daddy fantasy.
What are your future plans?
To keep progressing in entertainment until I can't anymore. ★

PHOTOGRAPHY BY
THISYEARSMODEL.COM

Follow
Bella on Twitter:
@XXXBellaRose

AGE: 22
HEIGHT: 5-2
WEIGHT: 98 POUNDS
MEASUREMENTS: 32B-24-33
HOMETOWN: CHARLOTTE, N.C.

BARELY LEGAL

SLUMBER PARTY

EARN UP TO $2,500!

ATTENTION, ALL 18-AND-OVER CUTIE PIES!

Become an amateur model for BARELY LEGAL today. Snap a clear, color picture, and mail it to BARELY LEGAL Slumber Party, 8484 Wilshire Blvd., Suite 900, Beverly Hills, CA 90211. Every little hottie whose picture we print gets $250 and a chance at posing for a layout worth up to $2,500. Fill out the model release on the last page of this section and include a color copy of a valid ID. Join the *Slumber Party*!

Name: Lilian
Hometown: Twentynine Palms, California
Occupation: I worked in a bakery and did camming before I entered the adult industry.
Personality: I work hard every day to better myself, and I love finding new places and having new experiences.
Favorite hobbies: Making jewelry, glass cutting, candle making, reading, going to the gym, and hiking on trails.
Biggest turn-on: I have a fetish for a man being in charge. I love foreplay and teasing.
Favorite position: Jockey, with reverse cowgirl as a close second.
Best sex skill: I have been told I'm really good with my mouth.
Hottest fantasy: I've always wanted to try double penetration. I've heard that the orgasms are amazing.
Future plans: I want to be a producer and scriptwriter at some point in my career. —*photos by friend*

please print clearly

model release ❋ submission form

MORE CASH FOR BUSH

EARN UP TO $2,500 CASH!

To submit to BARELY LEGAL *Slumber Party*, you must be 18 years of age or older at the time the photographs, transparencies or digital images were taken, and you must fill out and send a signed original of this entire model release/form; a legible **COLOR** photocopy of a valid government-issued driver's license, passport or state ID card (with photo, date of birth and signature); and a color photo of you holding this completed model release/form and the government-issued identification document. All submissions must include sharply focused color prints, transparencies or digital images. All photos become the unreturnable property of LFP Publishing Group, LLC, which buys all rights in perpetuity to photos we purchase. Get $250 if we publish your photo, and the chance to pose for a layout worth up to $2,500. Send photos, identification and this release to BARELY LEGAL *Slumber Party*, 8484 Wilshire Blvd., Suite 900, Beverly Hills, CA 90211. No purchase necessary.

Model's name _____ **Name to be published** _____

Date images were produced (month/day/year) _____ **Date of birth** _____

Phone (include area code) _____ **Model's Social Security number** _____

Personal e-mail address _____

Address _____

City _____ **State** _____ **Zip** _____

Reasons I am most likely to succeed in life _____

Career ambitions _____

Hobbies _____

Sexual fantasies (include separate sheet if necessary) _____

Warning: ***Anyone falsely signing this release form other than the model or photographer described herein may be subject to monetary damages and/or prosecution. The undersigned hereby declare under penalty of perjury that all of the information set forth is true and correct.***

I hereby declare that I am the individual depicted in the photographs, transparencies or digital images submitted with this model release and that I was at least eighteen (18) years of age at the time I posed for the photographs, transparencies or digital images submitted herewith. I authorize LFP Publishing Group, LLC to disclose this information as required by law.

Model's legal signature (each individual pictured must provide release) _____ **Date (month/date/year)** _____

In consideration of $250 for photographs, I grant to LFP Publishing Group, LLC all rights of every kind whatsoever, whether now known or unknown, exclusively and perpetually, in any submitted photographs of myself [the "Images"]. Without limiting the generality of the foregoing, and in addition thereto, I further grant to LFP Publishing Group, LLC and its affiliates and assigns, the following perpetual and exclusive rights: (1) to copyright, copy or reproduce, by any present or future means, all or any part of the Images; (2) to exhibit, sell, assign and transmit, and license others to do so (whether by means of still photographs, magazines, newspapers, radio, television, televised motion pictures, videodiscs, videocassettes, videotapes, computer, CD-ROM, Internet transmission or any other means now known or unknown) any or all of the Images; (3) to use the Images in connection with advertising as well as for commercial exploitation, including, without limitation, in magazines, newspapers, books, one-sheets, flyers, catalogs, and covers or wrappers of recordings, discs, CD-ROMs, tapes and/or cassettes, and in connection with the sale of any by-products or merchandising; (4) to use the Images, or any parts thereof, as a portion of a motion picture or other work (and for the advertising thereof) and in connection with the sale of any by-products or merchandise relating thereto, and to reproduce and/or transmit the same by and in any and all media; and (5) to edit, add to, subtract from, arrange, rearrange, distort and revise the Images in any manner as LFP Publishing Group, LLC may, in its sole and complete discretion, determine, from time to time. I certify that I was 18 years of age or older at the time my photographs were shot, and that I am of full age and am possessed of full legal capacity to execute the foregoing authorization. I authorize LFP Publishing Group, LLC to disclose this information as required by law.

AMATEUR MODEL'S PHOTOGRAPHER: _____

_____ (PRINT NAME, ADDRESS AND TELEPHONE NUMBER OR E-MAIL ADDRESS LEGIBLY IN BLOCK LETTERS)

I declare that I am the sole photographer of the Image(s) submitted herewith; I own all intellectual property rights, including the copyrights, in the Image(s); I submit the Image(s) for consideration for publication in BARELY LEGAL Magazine. If any Image(s) so submitted are published in BARELY LEGAL Magazine, or its affiliates, licensees or assigns, then I hereby grant worldwide reproduction, exhibition and display rights in all media and in perpetuity in all Images so submitted, published or posted, including the right to alter or edit said Images, to LFP Publishing Group, LLC and its affiliates, licensees and assigns.

Photographer's legal signature _____ Date (month/date/year) _____

Note: Money sent to model only.

CELESTE RASMUSSEN

furry tale

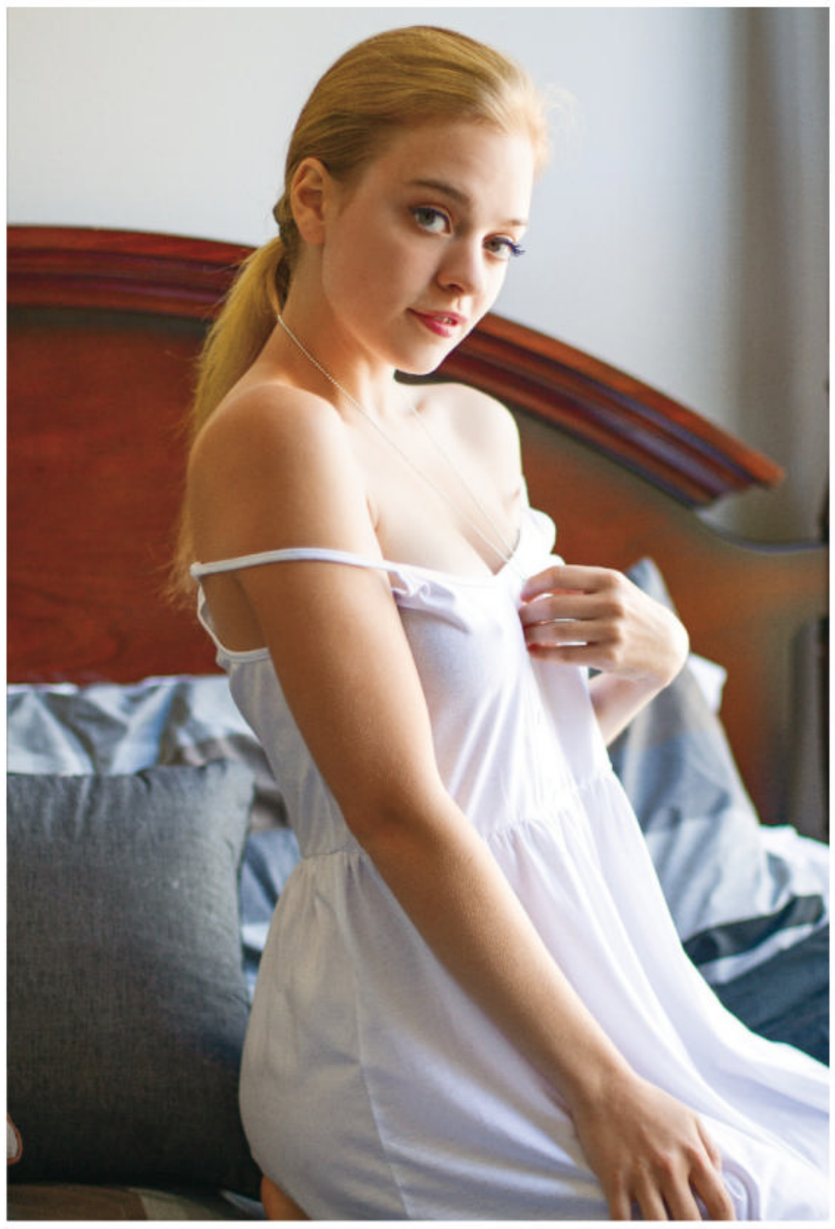

Once upon a time there was an intern named Abby. She met a beautiful erotic model/furry princess named Celeste (Anniversary 2020), and was so sad when she had to say goodbye. But then Celeste returned, and Abby got her happy ending!

It's great to see you again, Celeste! Do you miss home?
I *love* home, but—oh, this weather! It's always so warm here. And no snow!
I have a question I was too shy to ask last time: Are you bi?
LOL! No, but I do love doing sexy photo-shoots with girls. It's so much fun.
Do you and the girls actually have sex?
No, we leave our underpants on!
What kind of guys do you like?
Tall, green or hazel eyes, good personality.
Where's the weirdest place you've ever had sex?
Graveyard.
What's the best way for a guy to ask you out?
Just ask! Don't beat around the bush!
How would you describe your dream date?
Hiking in the mountains, camping, and making love under the stars in the middle of nowhere.

PHOTOGRAPHY BY THISYEARSMODEL.COM

AGE: 18
HEIGHT: 5-4
WEIGHT: 102 POUNDS
MEASUREMENTS: 32C-25-33
HOMETOWN: MADISON, WIS.

What's your favorite fantasy?
Hmm... Walking into a room filled with candles and roses, having a night filled with BDSM and lust. Don't forget to tie me up!
What are your future plans?
Continue modeling and finish my degree in the medical field. ★

SUBSCRIBE &

GET 20 FULL-LENGTH movies delivered to your door!

2 movies in each DVD!

BONUS GIFT OFFER!

Get a FREE issue of YOUNG & SEXY with BONUS DVD!

Delivered Fully Wrapped in Grey Plastic

SAVE OVER $100!

go online: BarelyLegalSub.com

Please send me 10 issues + 10 DVDs (2 feature-length movies in each DVD–THAT'S 20 MOVIES!) for only $39.95! I'll save over $100 off the newsstand price!

Plus, I'll receive my FREE issue of YOUNG & SEXY magazine with Bonus DVD with my paid order.

NAME (Please Print)

ADDRESS *(No international orders accepted.)* CITY/STATE/ZIP

E-MAIL PHONE NUMBER

X

SIGNATURE (I am 18 years of age or older.)

☐ PAYMENT ENCLOSED CHARGE MY: ☐ VISA ☐ MasterCard

(Make check or money order payable to LFP PUBLISHING GROUP.)

Send coupon & payment to: LFP PUBLISHING GROUP - SUB (BL)
P.O. BOX 16466, NORTH HOLLYWOOD, CA 91615

CREDIT CARD NUMBER EXPIRE DATE

CODE: CJVAA-Y

For Faster Service go to HustlerNewsstand.com or call (800)345-7413 *For DIGITAL SUBSCRIPTIONS go to: www.skinmagz.com/BL*

SUBSCRIPTION OFFER WITH DVD NOW PERMITTED IN ALL STATES & ZIP CODES. BARELY LEGAL SUBSCRIPTIONS PROHIBITED AT ALL CORRECTIONAL FACILITIES. FREE *Young & Sexy* Issue with BONUS DVD offer valid with paid BARELY LEGAL subscription order while supplies last; items will be shipped after receipt of paid order.

1-800
SUCK
7 8 2 5
DICK
3 4 2
your cock makes my mouth water!
$0.99-$2.99 per/min. Premium and access fees may apply. Adults 18+.
call me! xoxo
B031

ONLY
89¢ PER MIN
SUCK IT!
LICK IT!
FUCK IT!
1-800
TO-WHORE
Wet as fuck for you Daddy, call me!!
B043
*At least 18 yrs of age. Credit card / adults 18+ only

PEP LOVE
505.796.6381
Call PEP.
You Deserve It.
PEPLOVE.COM
Explore your most taboo desires
with the Ladies of PEP
KINKY FETISH CONVERSATION SINCE 1990

Follow
Rachel on Twitter:
@RachelRiversX

RACHEL RIVERS

PHOTOGRAPHY BY HA PRODUCTIONS

AGE: 18
HEIGHT: 5-6
WEIGHT: 110 POUNDS
MEASUREMENTS: 32A-22-34
HOME STATE: FLORIDA

Hey, it's Lindsey. Porn cutie Rachel is so hot, she could melt the snow off the Rocky Mountains!

About me: I'm always horny.
Best physical features: I get the most compliments about my smile. I also like my lips, 'cause they're big.
Best thing about posing nude: It makes me wet.
Favorite pastimes: I'm originally from Florida, but I live in Colorado now, and I LOVE winter sports, especially skiing and snowboarding. I also like roller skating.
Favorite foods: AirHeads, Skittles, and Starbursts. LOL!
Biggest turn-on: Lick and suck my nipples.
Biggest turn-off: Cocky guys who look like they spend an hour getting ready in the morning.
Spit or swallow: Swallow.
Favorite way to fuck: Flat doggy.
Best way to make me come: Suck my nipples while you fuck me and I rub my clit.
Favorite place for a guy to come: I have a bit of a creampie fetish.
To bi or not to bi: I love girls, especially blondes.
Anal sex, yes or no: I haven't had full-on anal sex yet, but I love when a guy licks my asshole. I also like a little finger or a thumb or a small butt plug.
Wildest thing I've ever done: A girl/girl/girl scene.
Future goal: To pose for BARELY LEGAL again!

★

Come
inside me!
Love,
Rachel

CALL 1❤800❤448❤GIRL
4475
BARELY LEGAL®
$3.99 PER MINUTE. CALLER MUST BE OVER 18.
❤ MARCH 2021 ❤

Hello! It's Stacy the intern. Model Vicky is a goddess and I worship her.

Hey, Vicky! How would you describe yourself?
I'm curious, outspoken, and highly independent. Love dancing, romancing, and playing games!
What do you do for fun?
I enjoy reading, playing music, being in nature, and casting the occasional spell.
What do you like best about posing nude?
Vulnerability is powerful! All bodies are beautiful works of art!
What do you think is your best physical feature?
I think my eyebrows are one of my best physical features.
How often do you masturbate?
Once a day keeps the doctor away.
What's your favorite method?
I love my Magic Wand.
What turns you on the most?
Empathy, communication, and men who like playing dress-up.
What turns you off?
Bigotry, bad listeners, and the Trump administration.
What kind of guys do you like?
I'm into people who are actively working on their emotional well-being, who give a shit about the planet and the sociopolitical crisis of it all. Be a dreamer as much as you are a doer.
Are you bi?
I identify as pansexual.
What kind of girls do you like?
I'm into girls who own their natural beauty. Love body hair, love stretch marks, love unique quirks—they're the hottest.
Do you like to give head?
Yes.
Do you like to swallow?
I exclusively swallow.
What's your favorite position?
I'm on top, baby.
How do you like to be fucked?
I like to be fucked for my mind AND my body.
What's the best way for someone to make you come?
Go down on me.

VICKY MARS

venus in fur

PHOTOGRAPHY BY ELLENSTAGG/STAGGSTREET.COM

Where do you like a guy to come?
If I like you, come inside.
Do you like anal sex?
Only into anal with men who are into pegging.
Where's the weirdest place you've ever had sex?
A garbage room.
What is the wildest thing you've ever done?
Streaking in Times Square.
What's the best way for a guy to ask you out?
Introduce yourself and be straightforward in your intentions. I'll let you know if I'm interested. You're probably not as good at flirty banter as you think—cut to the chase. Life's short, don't waste my time!
How would you describe your dream date?
Motorcycle ride at twilight with cigarettes and a sick soundtrack.
What's your favorite fantasy?
Every man I've ever fucked at a naked dinner party.
What are your future plans?
Master's degree, unlearning my internalized capitalism, and never settling down. ★

AGE: 18
HEIGHT: 5-8
WEIGHT: 120 POUNDS
MEASUREMENTS: 32D-23-33
HOMETOWN: NEW YORK CITY

Hey, everybody! It's Abby the intern. You guys, we're making college freshman Nathaly's naughtiest dream come true!

Hey, Nathaly! Why did you want to pose nude for us?
Well, I kept having this same dream every night: I'm in a meadow, and I think I'm all alone, so I take off my clothes to be natural and feel the sun on my skin. All of a sudden, there are hundreds of guys surrounding the meadow, looking at me naked—but instead of being freaked out, I love it!
What happens next?
Nothing! I just wake up in the middle of the night with my pussy all wet and throbbing.
Frustrating.
Yes! Finally one day I was like, Maybe I *want* hundreds of men to see me naked. That's when I sent BL my sample photos.
You're actually being seen by *thousands* of men right now. How does that make you feel?
Omigod! I think my pussy might actually explode.
In a way, isn't this *more* frustrating than your dream? You can't see all of the guys out there looking at you.
No, but—I know they're out there and real. I'm just going to picture them every night and masturbate until I pass out. Maybe I'll finally sleep the whole night!
Well, we're glad to be of service.
Thanks, Abby—and thanks to everyone looking at me naked! ★

PHOTOGRAPHY BY JANA KRENOVÁ

NATHALY
dream
come true

AGE: 18
HEIGHT: 5-4
WEIGHT: 118 POUNDS
MEASUREMENTS: 36B-27-36
HOMETOWN: AMES, IOWA

BARELY LEGAL SPECIAL OFFER

$24.95 EACH OR 5 DVDS FOR $89

WITH FREE SHIPPING WHEN YOU BUY 5!

HV3143

HV3108

HV3161

HV3150

LOWER PRICES!

HV3070

HV0269

LOWER PRICES!

HV3162

HV3164

HV3152

HV3170

LOWER PRICES!

HV3019

HV3166

HV3146

MONTHLY SPECIALS!
$14.95 each

HV0145

HV0144

Name

Address

City (no international orders accepted) State Zip

E-mail Phone Number

X
Signature Required (I am 18 years of age or older.)

☐ Payment Enclosed (Make check or money order payable to: **LFP PUBLISHING GROUP**)

☐ Visa/MC/Amex/Discover

CREDIT CARD NUMBER EXP/DATE

Please send coupon and payment to: **LFP PUBLISHING- ATTN: BACK ISSUES DEPT**
8484 WILSHIRE BLVD., SUITE 900, BEVERLY HILLS, CA 90211

BL0121

Customer Service: email Backissues@lfp.com or call 1-800-763-8271 ext 7651

OFFER NOW PERMITTED IN ALL STATES & ZIP CODES. *We do not ship to any correctional facilities. No international orders accepted. All sales are final. No refunds will be issued. Delivery time is 2-3 weeks with money order or credit card; 3-4 weeks with check.*

BUY 5 and GET FREE SHIPPING!

VIDEO#	QTY	PRICE/EA	VIDEO#	QTY	PRICE/EA
HV3143		$24.95	HV3152		$24.95
HV3108		$24.95	HV3170		$24.95
HV3161		$24.95	HV3019		$24.95
HV3150		$24.95	HV3166		$24.95
HV3070		$24.95	HV3146		$24.95
HV0269		$24.95	HV0145		$14.95
HV3162		$24.95	HV0144		$14.95
HV3164		$24.95			

$24.95 EACH OR 5 VIDEOS FOR $89 (plus FREE SHIPPING)

SUBTOTAL: $_____

SHIPPING: $ $7.00*

*Buy 5 DVDs and get FREE SHIPPING!

TOTAL ENCLOSED: $_____

Dear horny Daddy,
Can I be your little slut tonight?
I promise to be a good little girl!
Plz call me, ok! 😘🐶❤️

THE ONE AND ONLY!

HORNY TEENS!
1-800 WET TEEN
9 3 8 8 3 3 6

1-800 JACK-OFF
5 2 2 5 6 3 3

HD VOICE
1-800 WET-WIFE
9 3 8 9 4 3 3

Isn't it fun to play with other people's property? Call me!

ADULTS 18+ ONLY. Most major credit cards accepted & check by phone. $1.99 to $5.99 /min. Premium & access fees may apply.
B055H
ALL GIRLS ARE 18+

ALLISON PIERCE & CLAUDIA DOWNS

couple of the month

Allison

About me: I'm a busy beaver.
Favorite pastimes: Knitting, sipping tea, writing in my diary. J/K! Fucking and sucking are my 24/7 hobbies.
Favorite food: A cock after it's been in my ass.
Spit or swallow: Swallow.
Best sex skill: Squirting.
Favorite way to fuck: Anal.
Best way to come: DP.
Favorite place for a guy to come: My pretty face.
Nastiest place I've had sex: A men's room.
Favorite thing about Claudia: Her tasty twat.

Claudia

About me: I'm a little toughie.
Favorite pastime: Watching the Cartoon Network.
Favorite food: Ice cream.
Biggest turn-on AND best way to come: Giving a blowjob.
Favorite position: Doggy.
Favorite way to fuck: I like really, really, REALLY, really hard sex.
Best sex skill: I'm the Energizer Bunny!
Wildest thing I've ever done: Lost my anal virginity before my regular virginity.
Hottest fantasy: To fuck a guy with a strap-on and say "Take it, bitch."
Favorite thing about Allison: The way she fucks me in the ass.

PHOTOGRAPHY BY LARRY FLYNT PRODUCTIONS

CLAUDIA
HEIGHT: 5-7
WEIGHT: 134 POUNDS
MEASUREMENTS: 36C-27-36
HOMETOWN: HAZARD, KY.

ALLISON
HEIGHT: 5-6
WEIGHT: 114 POUNDS
MEASUREMENTS: 32D-26-36
HOMETOWN: GRAPEVINE, TEX.

See Allison in *ATM Guzzlers, Balls Deep in That Ass, BARELY LEGAL 18 and Easy #3, BARELY LEGAL School Girls #2, BARELY LEGAL Straight to Anal, Hot Showers #17*, and *Real College Girls #13*. See Claudia in *Anal (II), Ass Appeal #7, BARELY LEGAL #79, BARELY LEGAL Black in the Saddle, Hot Showers #17*, and *Strollin' in the Colon*. To order, visit HustlerHollywood.com.

At age 17, Gypsy went through her "troubled teen" phase. She drank, smoked, shoplifted, and hung out with shady boys. Gypsy is thankful that her mom sent her to a posh reform school. She blossomed behind the concrete walls of Pine Grove Reformatory for Young Women. The sullen juvenile delinquent emerged as a mature, 18-year-old woman. Gypsy didn't steal or smoke anymore. She was still a virgin and showed no interest in delinquent boys.

"I'm saving myself for someone special."

Gypsy's mother was thrilled. She didn't know Gypsy's "special someone" was a sternly beautiful reformatory guard named Greta. Greta desperately wanted to lick bean with Gypsy, but never made a move toward the doe-eyed delinquent.

"I'll meet you on the outside," Greta vowed, "where we can be free."

Greta kept her promise. When Gypsy's mother thinks her daughter is at a youth-group meeting, she's really sucking her beloved correctional officer's tits while Greta runs her tongue along Gypsy's hairless slit. Is it a crime to be a dyke? ★

GYPSY

reform-school angel

PHOTOGRAPHY BY DENYS DEFRANCESCO

THE ONE AND ONLY!

1-800 JACK OFF

5 2 2 5 6 3 3

JUICY + READY!

LIVE SEX 24 HOURS

FOR A WALK ON THE WILD SIDE...

1-888-JACK-OFF

5 2 2 5 6 3 3

Most major credit cards accepted & Check by Phone, $1.98 to $3.98 per/min. plus a small $2.98 connection fee.

B019

MISSED IT AT THE NEWSSTAND? ORDER NOW!

FREE DVD with 2 FULL-LENGTH MOVIES!

BL FEB 2020

FREE DVD with 2 FULL-LENGTH MOVIES!

BL AUG 2020

FREE DVD with 2 FULL-LENGTH MOVIES!

BL JUL 2020

FREE DVD with 2 FULL-LENGTH MOVIES!

BL JUN 2020

FREE DVD with 2 FULL-LENGTH MOVIES!

BL MAY 2020

FREE DVD with 2 FULL-LENGTH MOVIES!

BL APR 2020

FREE DVD with 2 FULL-LENGTH MOVIES!

BL MAR 2020

Order online now!

Go to: HustlerNewsstand.com or call 1-800-763-8271 (x7651) for credit card orders

FREE DVD OFFER NOW PERMITTED IN ALL STATES & ZIP CODES.

We do not ship to correctional facilities in any state. All back issue sales are final. No refunds will be issued. Delivery time is 2-3 weeks with money order or credit card; 3-4 weeks with check.

do u like what u see, Daddy?
u know u want it! :p
1-800 TEEN-ASS
8 3 3 6 2 7 7
ALL GIRLS 18+
$4.99 per/min. Premium and access fees may apply. Adults 18+.
A057
SPREAD THESE CHEEKS!
LIVE! 1 ON 1
1-800 BUTT SEX
2 8 8 8 7 3 9
$4.99 per/min. Premium and access fees may apply. Adults 18+.
B018
1-800 TO-WHORE
8 6 9 4 6 7 3
Call me baby! oxox
I'm waiting!
ONLY 89¢ PER MIN!
Girl depicted at least 18 yrs of age. Must be over 18 to call. Major Credit Cards accepted.
B028H

1-800
TEEN
8 3 3 6
CLIT
2 5 4
Barely legal pleasure!
$1.98 - $3.98 per min plus small $2.98 connect fee / credit card, Check by Phone
All girls are 18+ ADULTS ONLY
B035

TIGHT TEEN PUSSY!*
ONLY
65¢
PER MIN
VERY TIGHT, VERY PRIVATE
1-ON-1
ONLY .95¢ PER MIN
LIVE CUM SUCKING GROUP ACTION
ONLY .65¢ PER MIN
1-800-669-0000
+SMALL $2.95 CONNECT FEE / ADULT 18+ ONLY / CREDIT CARD *ALL GIRLS ARE 18 YRS OF AGE
B071

DIRTY, NASTY XXX SEX!
ONLY
89¢
PER MIN
LIVE!
ONE-ON-ONE
1-800-TO-WHORE
8 6 9 4 6 7 3
*At least 18 yrs of age. Credit card/adults 18+ only
B064

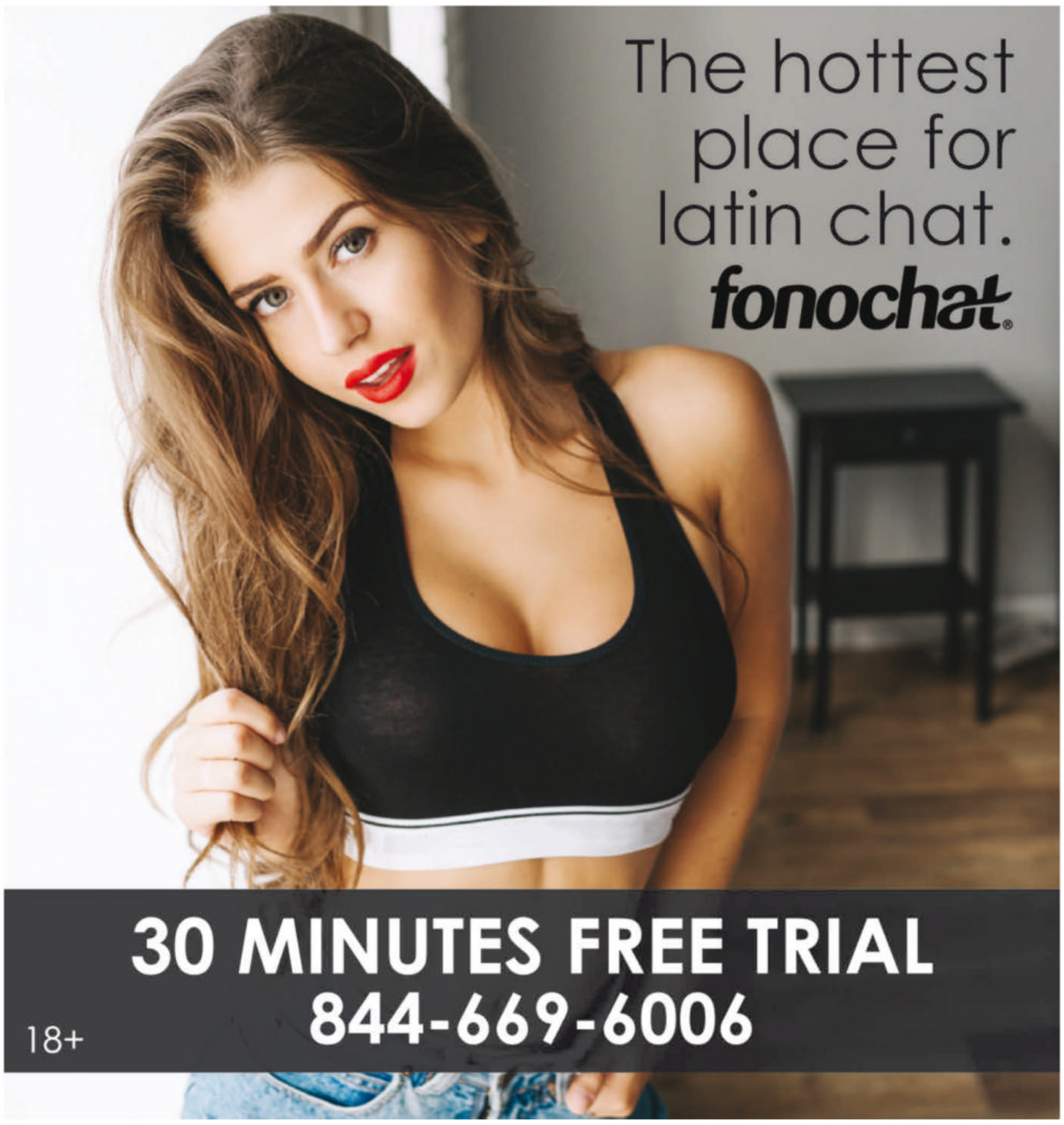
The hottest place for latin chat.
fonochat
30 MINUTES FREE TRIAL
844-669-6006
18+

SEE EVERYTHING.
SUBSCRIBE NOW
HUSTLERMAGAZINE.COM
Access to over 46 YEARS OF HUSTLER, plus new stories daily, EXCLUSIVE BONUS videos and galleries.

THE ULTIMATE SLUTTY WIFE EXPERIENCE!

CALL 1-800 WET-WIFE 9 3 8 9 4 3 3

$4.99 per/min. Premium & access fees may apply. Adults 18+.

B036

TEXT ME!

My Big Tits, Just For You!

TEXT "TITS" to 1-801 HUSTLER 4 8 7 8 5 3 7

CUM FUCK A TEEN WHORE!*

ONLY 89¢ PER MIN

LIVE! 1 on 1

1-800-TO-WHORE 8 6 9 4 6 7 3

*At least 18 yrs of age. Credit card/adults 18+ only B067

YOUNG & HORNY SLUTS!

ONLY 65¢ PER MIN

LIVE, NASTY, 1-ON-1 ONLY .95¢ PER MIN

LIVE CUM SUCKING GROUP ACTION ONLY .65¢ PER MIN

1-800-669-0000

+ SMALL $2.95 CONNECT FEE / ADULT 18+ ONLY / CREDIT CARD B072

HOT PINK & WET

ONLY 89¢ PER MIN

LIVE ONE-ON-ONE

1-800-TO-WHORE 8 6 9 4 6 7 3

Adults 18+ only

+ Small $3.89 connect fee. Credit card, Check by Phone B062

CUM SUCKING SLUTS!

ONLY 65¢ PER MIN

LIVE, NASTY, 1-ON-1 ONLY .95¢ PER MIN

LIVE CUM SUCKING GROUP ACTION! ONLY .65¢ PER MIN

1-800-669-0000

+ SMALL $2.95 CONNECT FEE / ADULTS 18+ ONLY / CREDIT CARD B073

*TEENS READY TO FUCK!

ONLY 89¢ PER MIN

LIVE! 1 on 1

1-800-TO-WHORE 8 6 9 4 6 7 3

*At least 18 yrs of age. Credit card/adults 18+ only B063

*TEENS READY TO FUCK!
ONLY 89¢ PER MIN
LIVE! 1 on 1
1-800-TO-WHORE
86 94673
*At least 18 yrs of age. Credit card/adults 18+ only B065

HOT WET XXX SEX!
ONLY 89¢ PER MIN
LIVE ONE-ON-ONE
1-800-TO-WHORE
86 94673
*At least 18 yrs of age. Credit card/adults 18+ only B069

TIGHT TEEN PUSSY!*
ONLY 65¢ PER MIN
VERY TIGHT, VERY PRIVATE
1-ON-1
ONLY .95¢ PER MIN
LIVE CUM SUCKING GROUP ACTION!
ONLY .65¢ PER MIN
1-800-669-0000
+SMALL $2.95 CONNECT FEE / ADULT 18+ ONLY / CREDIT CARD
*ALL GIRLS ARE 18 YRS OF AGE B074

PRETTY GIRLS, FILTHY MOUTHS!
ONLY 89¢ PER MIN
LIVE! ONE-ON-ONE
1-800-TO-WHORE
86 94673
*At least 18 yrs of age. Credit card/adults 18+ only B068

BUY 5 ISSUES & GET FREE PRIORITY SHIPPING!

YS40

YS39

YS37

BONUS DVD!

YS38

BONUS DVD!

YS36

BONUS DVD!

BONUS DVD in each issue!

FOR FASTER SERVICE, GO ONLINE:
HustlerNewsstand.com

Name (please print) Phone Number or E-mail (required for order related questions)

Address (no international orders) City State Zip

X
Signature Required (I am 18 years of age or older.)

☐ Payment Enclosed (check or money order) Charge my: ☐ VISA ☐ MC ☐ AMEX ☐ DISC Credit Card Number Exp/Date

Please send form along with payment (payable to LFP PUBLISHING GROUP) to: LFP PUBLISHING GROUP - ATTN: BACK ISSUES DEPT. 8484 WILSHIRE BLVD., SUITE 900, BEVERLY HILLS, CA 90211

Customer Service E-mail: backissues@lfp.com Phone: (800) 763-8271 (x7651)
FREE DVD OFFER NOW AVAILABLE IN ALL STATES. We do not ship to correctional facilities. No international orders accepted. All back issue sales are final. No refunds will be issued. Delivery time is 2-3 weeks with money order or credit card; 3-4 weeks with check.

BUY ALL 5 & GET FREE SHIPPING!

issue	qty	price
YS40	_____	x $15 (w/ dvd) = $_____
YS39	_____	x $15 (w/ dvd) = $_____
YS38	_____	x $15 (w/ dvd) = $_____
YS37	_____	x $15 (w/ dvd) = $_____
YS36	_____	x $15 (w/ dvd) = $_____

USPS Priority Shipping: $3 per copy
NUMBER OF COPIES _____ x $3 = $_____
or BUY 5 and get FREE Priority Shipping!

TOTAL ENCLOSED: $_____

PRICES RANGE FROM $1.99 – $5.99 PER MINUTE.
SURCHARGES MAY APPLY. ADULTS 18+ ONLY.

BEND ME OVER, SLIDE IT IN...

AND OWN ME, DADDY!

1-800 HOTTEEN 4 6 8 8 3 3 6

HD VOICE

B015

JIZZ ALL OVER MY FACE!
ONLY 89¢ PER MIN
LIVE! 1 on 1
1-800-TO-WHORE 8 6 9 4 6 7 3
Adults 18+ only
+ Small $3.98 connect fee. Credit card, Check by Phone B070

CUM SUCKING SLUTS!
ONLY 65¢ PER MIN
LIVE, NASTY, 1-ON-1 ONLY .95¢ PER MIN
LIVE CUM SUCKING GROUP ACTION ONLY .65¢ PER MIN
1-800-669-0000
+ SMALL $2.95 CONNECT FEE / ADULT 18+ ONLY / CREDIT CARD B075

HORNY NYMPHO SLUTS!
ONLY 65¢ PER MIN
LIVE, NASTY, 1-ON-1 ONLY .95¢ PER MIN
1-800-669-0000
+ SMALL $2.95 CONNECT FEE / ADULT 18+ ONLY / CREDIT CARD B076

HOT & DRIPPING WET!
ONLY 89¢ PER MIN
LIVE! 1 on 1
1-800-TO-WHORE 8 6 9 4 6 7 3
Adults 18+ only
+ Small $3.89 connect fee. Credit card, Check by Phone B066

1-800
WET
TSTV
9 3 8
8 7 8 8
GET YOUR ASS POUNDED BY A KINKY TGIRL!
PRICES RANGE FROM $1.99-$5.99 PER MINUTE, ALL CREDIT / DEBIT CARDS ACCEPTED OR CHECK BY PHONE. ALL MODELS 18+.
B048

HOT WET XXX SEX!
ONLY
89¢
PER MIN
LIVE
ONE-ON-ONE
1-800-TO-WHORE
8 6 9 4 6 7 3
*At least 18 yrs of age. Credit card/adults 18+ only
B069

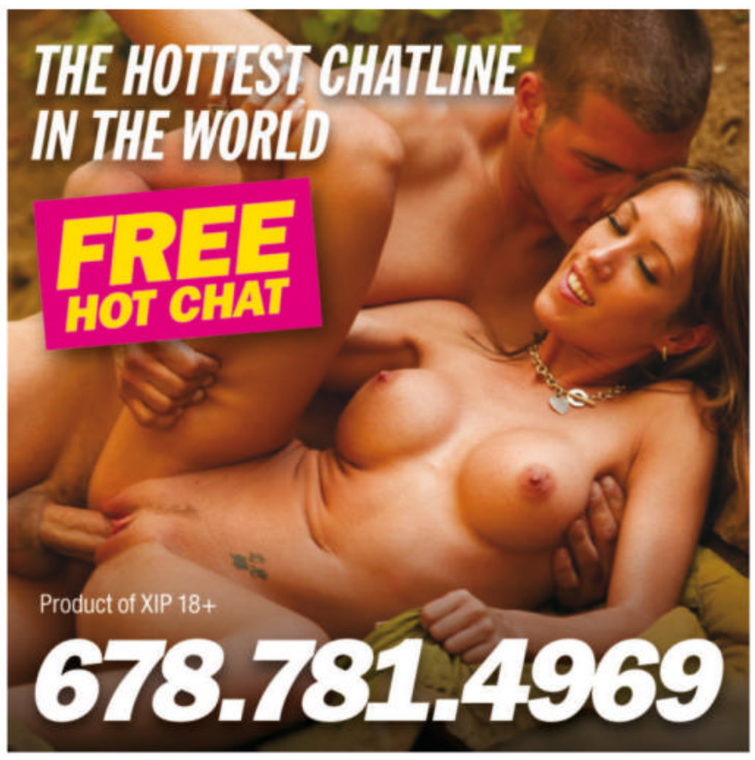
THE HOTTEST CHATLINE IN THE WORLD
FREE HOT CHAT
Product of XIP 18+
678.781.4969

ALL GIRLS 18+
FUCK MY TITTIES!
1-800
608-JUGS
5 8 4 7
From $2.49 / min. 18+ Major Credit Cards Accepted

TIGHT TEEN PUSSY!*
ONLY
65¢
PER MIN
VERY TIGHT, VERY PRIVATE
1-ON-1
ONLY .95¢ PER MIN
LIVE CUM SUCKING GROUP ACTION
ONLY .65¢ PER MIN
1-800-669-0000
+SMALL $2.95 CONNECT FEE / ADULT 18+ ONLY / CREDIT CARD *ALL GIRLS ARE 18 YRS OF AGE
B071

thanks to science, ED can be optional!
connect with a doctor online on the hims platform and, if approved by the doctor, get access to product backed by science to treat erectile dysfunction
prescribed online
delivered directly to your door, if approved by the doctor
no need to go to the doctor's office
avoid waiting in line at the pharmacy
himsnow.com/hustler
hims
hims
free online visit

$1.98 - $3.98 PER MIN PLUS SMALL $2.98 CONNECT FEE / CREDIT CARD, CHECK BY PHONE. ALL GIRLS ARE 18+ ADULTS ONLY
Teen Panty Party!
1-800-TEEN-LUST
8 3 3 6 5 8 7
Call Now!
B016

1-800-SHEMALE
4 3 6 2 5 3 7
YOU WON'T FORGET ME, BABY...
B027 PRICES RANGE FROM $1.99-$5.99 PER MINUTE. CONNECTION FEES MAY APPLY. ALL MODELS 18+

CUM FUCK A TEEN WHORE!*
ONLY
89¢ PER MIN
LIVE! 1 on 1
1-800-TO-WHORE
8 6 9 4 6 7 3
*At least 18 yrs of age. Credit card/adults 18+ only
B067

CUM SUCKING SLUTS!
ONLY
65¢ PER MIN
LIVE, NASTY, 1-ON-1
ONLY .95¢ PER MIN
LIVE CUM SUCKING GROUP ACTION!
ONLY .65¢ PER MIN
1-800-669-0000
+ SMALL $2.95 CONNECT FEE / ADULTS 18+ ONLY / CREDIT CARD
B073

TEXT ME!
TEXT "SUCK"
to 1-801
HUSTLER
4 8 7 8 5 3 7
I Want to Suck Your Cock!

DIRTY, NASTY XXX SEX!
ONLY
89¢ PER MIN
LIVE! ONE-ON-ONE
1-800-TO-WHORE
8 6 9 4 6 7 3
*At least 18 yrs of age. Credit card/adults 18+ only
B064

HEY U! LOOKING 4A LITTLE FUN?

CALL ME!!!

1-800 HOT TEEN 8 3 3 6 4 0 6 8

B030 $4.99 PER/MIN. PREMIUM AND ACCESS FEES MAY APPLY. ADULTS 18+.

YOU'LL CUM SO HARD, DADDY!!*

ONLY 89¢ PER MIN

1-800-TO-WHORE 8 6 9 4 6 7 3

*At least 18 yrs of age. Credit card / adults 18+ only B046

TIGHT TEEN PUSSY!*

ONLY 65¢ PER MIN

VERY TIGHT, VERY PRIVATE 1-ON-1 ONLY .95¢ PER MIN

LIVE CUM SUCKING GROUP ACTION! ONLY .65¢ PER MIN

1-800-669-0000

+SMALL $2.95 CONNECT FEE / ADULT 18+ ONLY / CREDIT CARD
*ALL GIRLS ARE 18 YRS OF AGE B074

It's always a big night when you have a little blue pill.

50 Generic Viagra pills for only $2/pill

1-877-906-7340

BUSHY BABES!!!

AB33

AB32 AB30

AB31 AB29

FOR CREDIT CARD ORDERS GO TO:
HustlerNewsstand.com
or CALL (800)763-8271 x7651

Buy all 5 and get FREE SHIPPING!

issue	qty	price w/ dvd
AB 33	_____	x $15.00 (with DVD) = $_____
AB 32	_____	x $15.00 (with DVD) = $_____
AB 31	_____	x $15.00 (with DVD) = $_____
AB 30	_____	x $15.00 (with DVD) = $_____
AB 29	_____	x $15.00 (with DVD) = $_____

ADD $3 per copy for USPS PRIORITY SHIPPING:
# of copies _____ x $3.00 = $_____
or buy 5 copies for FREE SHIPPING!

Total Enclosed = $ _____

Name
Address
City State Zip
E-mail or Phone Number (for questions regarding your order)
X
Signature Required (I am 18 years of age or older)

Please send order form along with check or money order (payable to LFP PUBLISHING GROUP) to:
LFP PUBLISHING – ATTN: BACK ISSUES DEPT
8484 WILSHIRE BLVD., SUITE 900, BEVERLY HILLS, CA 90211

FREE DVD OFFER NOW PERMITTED IN ALL STATES & ZIP CODES.
We do not ship to correctional facilities in any state. All back issue sales are final. No refunds will be issued. Delivery time is 2-3 weeks with money order or credit card; 3-4 weeks with check.

WANNA PIC? ;)
TELL ME HOW U LIKE IT, BABY!
GIMME THAT D, MISTER!
1-800
GET-TEEN!
4 3 8 8 3 3 6
PRICES RANGE FROM $1.99 – $5.99 PER MINUTE. SUCHARGES MAY APPLY. ALL CREDIT / DEBIT CARDSACCEPTED OR CHECK $1 PHONE. ALL MODELS 18+
B025

TITTY FUCKERS
CALL NOW!
1.800
680
FUCK
3 8 2 5
ALL GIRLS 18+
From $2.49 / min. 18+ Major Credit Cards Accepted

PRETTY GIRLS, FILTHY MOUTHS!
ONLY
89¢
PER MIN
LIVE!
ONE-ON-ONE
1-800-TO-WHORE
8 6 9 4 6 7 3
*At least 18 yrs of age. Credit card/adults 18+ only
B068

TEXT ME!
Text Message
To: 1-801-HUSTLER
I want to fuck you!
Text Me Now!
1-801
HUSTLER
4 8 7 8 5 3 7

CUM SUCKING SLUTS!
ONLY
65¢
PER MIN
LIVE, NASTY,
1-ON-1
ONLY .95¢ PER MIN
LIVE CUM SUCKING
GROUP ACTION
ONLY .65¢ PER MIN
1-800-669-0000
+ SMALL $2.95 CONNECT FEE / ADULT 18+ ONLY / CREDIT CARD
B075

HEAT XXXCHANGE
GET OFF
FREE
Product of XIP 18+
800.880.0898

*TEENS READY TO FUCK!
ONLY
89¢
PER MIN
LIVE!
1 on 1
1-800-TO-WHORE
8 6 9 4 6 7 3
*At least 18 yrs of age. Credit card/adults 18+ only
B065

HOT & DRIPPING WET!
ONLY 89¢ PER MIN
LIVE! 1 on 1
1-800-TO-WHORE
Adults 18+ only 8 6 9 4 6 7 3
+ Small $3.89 connect fee. Credit card, Check by Phone B066

CUM SUCKING SLUTS!
ONLY 65¢ PER MIN
LIVE, NASTY, 1-ON-1
ONLY .95¢ PER MIN
LIVE CUM SUCKING GROUP ACTION
ONLY .65¢ PER MIN
1-800-669-0000
+ SMALL $2.95 CONNECT FEE / ADULT 18+ ONLY / CREDIT CARD B075

HORNY NYMPHO SLUTS!
ONLY 65¢ PER MIN
LIVE, NASTY, 1-ON-1
ONLY .95¢ PER MIN
1-800-669-0000
+ SMALL $2.95 CONNECT FEE / ADULT 18+ ONLY / CREDIT CARD B076

CUM FUCK A TEEN WHORE!*
ONLY 89¢ PER MIN
LIVE! 1 on 1
1-800-TO-WHORE
8 6 9 4 6 7 3
*At least 18 yrs of age. Credit card/adults 18+ only B067

HARDCORE LETTERS!
PRICES REDUCED!
FREE DVD! IN EACH ISSUE
FAN1119
ONLY $8 EACH
FAN0919
FREE DVD! IN EACH ISSUE
FAN0819
FAN1219
TO ORDER GO TO:
HustlerNewsstand.com
Or send ad along with check or money order (payable to: LFP Publishing Group) $8 per issue to:
LFP PUBLISHING - ATTN: BACK ISSUES DEPT.
8484 WILSHIRE BLVD., SUITE 900,
BEVERLY HILLS, CA 90211
FREE DVD OFFER NOW PERMITTED IN ALL STATES & ZIP CODES.
We do not ship to correctional facilities in any state. All back issue sales are final.
No refunds will be issued. We have the right to substitute with similar issue if item is out of stock.
Delivery time is 2-3 weeks with money order or credit card; 3-4 weeks with check.

1-800
TO-WHORE
8 6 9 4 6 7 3
ONLY
89¢
PER
MIN
B042
*At least 18 yrs of age. Credit card / adults 18+ only

IT'S TIME FOR
A SPANKING!
THINK IT'S
MY
TURN?
HA!
BEND OVER...
1-888
ASS-SLAVE
2 1 1 7 5 2 8
PRICES RANGE FROM $1.99-$5.99 PER MINUTE,
ALL CREDIT / DEBIT CARDS ACCEPTED OR CHECK BY PHONE. ALL MODELS 18+.
B056

HD
VOICE
1-800
SHE
7 4 3
MALE
6 2 5 3
OUR COCKS ARE
OUT OF THIS WORLD!!
CUM & TASTE US,
BABY!!
PRICES RANGE FROM $1.99 – $5.99 PER MINUTE, SURCHARGES MAY APPLY.
ALL CREDIT / DEBIT CARDS ACCEPTED OR CHECK BY PHONE. ALL MODELS 18+. B033

DIRTY, NASTY XXX SEX!

ONLY 89¢ PER MIN

LIVE! ONE-ON-ONE

1-800-TO-WHORE

8 6 9 4 6 7 3

*At least 18 yrs of age. Credit card/adults 18+ only B064

CUM SUCKING SLUTS!

ONLY 65¢ PER MIN

LIVE, NASTY, 1-ON-1

ONLY .95¢ PER MIN

LIVE CUM SUCKING GROUP ACTION!

ONLY .65¢ PER MIN

1-800-669-0000

+ SMALL $2.95 CONNECT FEE / ADULTS 18+ ONLY / CREDIT CARD B073

HOT WET XXX SEX!

ONLY 89¢ PER MIN

LIVE ONE-ON-ONE

1-800-TO-WHORE

8 6 9 4 6 7 3

*At least 18 yrs of age. Credit card/adults 18+ only B069

TEXT ME!

TEXT ME NOW!

1-801 HUSTLER

4 8 7 8 5 3 7

FREE TRIAL

Red Hot dateline®

Who are you after dark?

1-855-664-7193

18+

Missed it at the newsstand?

BBL230

BBL227

BBL222

BBL225

BBL220

For faster service go to: HustlerNewsstand.com

issue	qty	price w/ dvd
BBL230	_____	x $15.00 (with DVD) = $_____
BBL227	_____	x $15.00 (with DVD) = $_____
BBL225	_____	x $15.00 (with DVD) = $_____
BBL222	_____	x $15.00 (with DVD) = $_____
BBL220	_____	x $15.00 (with DVD) = $_____

PRIORITY Shipping (Add $3 per issue)* = _____

*Buy all 5 and get FREE SHIPPING!

Total Enclosed = $ _____

Name

Address

City State Zip

X

Signature Required (I am 18 years of age or older)

Please send order form along with check or money order (payable to LFP PUBLISHING GROUP) to:
LFP PUBLISHING – ATTN: BACK ISSUES DEPT
8484 WILSHIRE BLVD., SUITE 900, BEVERLY HILLS, CA 90211

Call 1-800-763-8271 (x7651) for credit card orders.

FREE DVD OFFER NOW PERMITTED IN ALL STATES & ZIP CODES.

We do not ship to correctional facilities in any state. All back issue sales are final. No refunds will be issued. Delivery time is 2-3 weeks with money order or credit card; 3-4 weeks with check.

SLUTTY TEENS
ARE WAITING 2
RIDE DAT COCK!
B040
1-800 8 TEEN 3 3 6 SEX 7 3 9
$4.99 per/min. Premium and access fees may apply. Adults 18+.

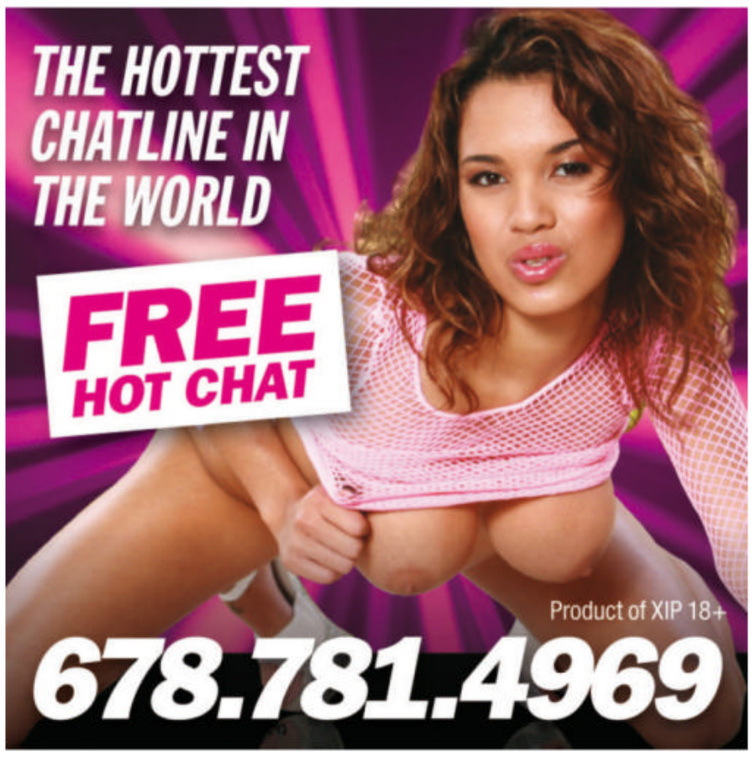
THE HOTTEST
CHATLINE IN
THE WORLD
FREE
HOT CHAT
Product of XIP 18+
678.781.4969

JIZZ ALL OVER MY FACE!
ONLY
89¢
PER MIN
LIVE! 1 on 1
1-800-TO-WHORE
Adults 18+ only 8 6 9 4 6 7 3
+ Small $3.98 connect fee. Credit card, Check by Phone B070

TIGHT TEEN PUSSY!*
ONLY
65¢
PER MIN
VERY TIGHT,
VERY PRIVATE
1-ON-1
ONLY .95¢ PER MIN
LIVE CUM SUCKING
GROUP ACTION
ONLY .65¢ PER MIN
1-800-669-0000
+SMALL $2.95 CONNECT FEE / ADULT 18+ ONLY
/ CREDIT CARD *ALL GIRLS ARE 18 YRS OF AGE
B071

HOT PINK & WET
ONLY
89¢
PER MIN
LIVE
ONE-ON-ONE
1-800-TO-WHORE
Adults 18+ only 8 6 9 4 6 7 3
+ Small $3.89 connect fee. Credit card, Check by Phone B062

YOUNG & HORNY SLUTS!
ONLY
65¢
PER MIN
LIVE, NASTY,
1-ON-1
ONLY .95¢
PER MIN
LIVE CUM SUCKING
GROUP ACTION
ONLY .65¢ PER MIN
1-800-669-0000
+ SMALL $2.95 CONNECT FEE / ADULT 18+ ONLY / CREDIT CARD B072

*TEENS READY TO FUCK!
ONLY
89¢
PER MIN
LIVE! 1 on 1
1-800-TO-WHORE
8 6 9 4 6 7 3
*At least 18 yrs of age. Credit card/adults 18+ only B063

EXPERIENCE THE ONE AND ONLY

LARRY FLYNT'S

HUSTLER® BARELY LEGAL CLUB®

New Orleans

HUSTLER CLUBS

3 Floors of Excitement

VIP Lounge w/ Board Room

Bourbon Street VIP Balcony

9 VIP Champagne Suites

27 Private Dance Rooms

3 Fully Stocked Bars

5 Stages

SEX is better when she's Barely Legal!

423 Bourbon Street : New Orleans : 504-571-6340

ONLY
89¢
PER MIN
1-800
TO-WHORE
8 6 9 4 6 7 3
B044
I WANNA RIDE IT!
*At least 18 yrs of age. Credit card / adults 18+ only

@1_800_BIG_TITS
CUM
FUCK MY
TITTIES
Call
1-800
BIG-TITS
2 4 4 8 4 8 7
HD
VOICE
$0.99-$2.99 PER/MIN. PREMIUM AND ACCESS FEES MAY APPLY. ADULTS 18+. B003

1-800
SHE
7 4 3
MALE
6 2 5 3
CUM ON, BIG
BOY...SATISFY UR
CURIOSITY WITH
A SMOKIN'
HOT SHEMALE!
CALL
NOW!
B012

LIVE OUT YOUR FANTASIES!

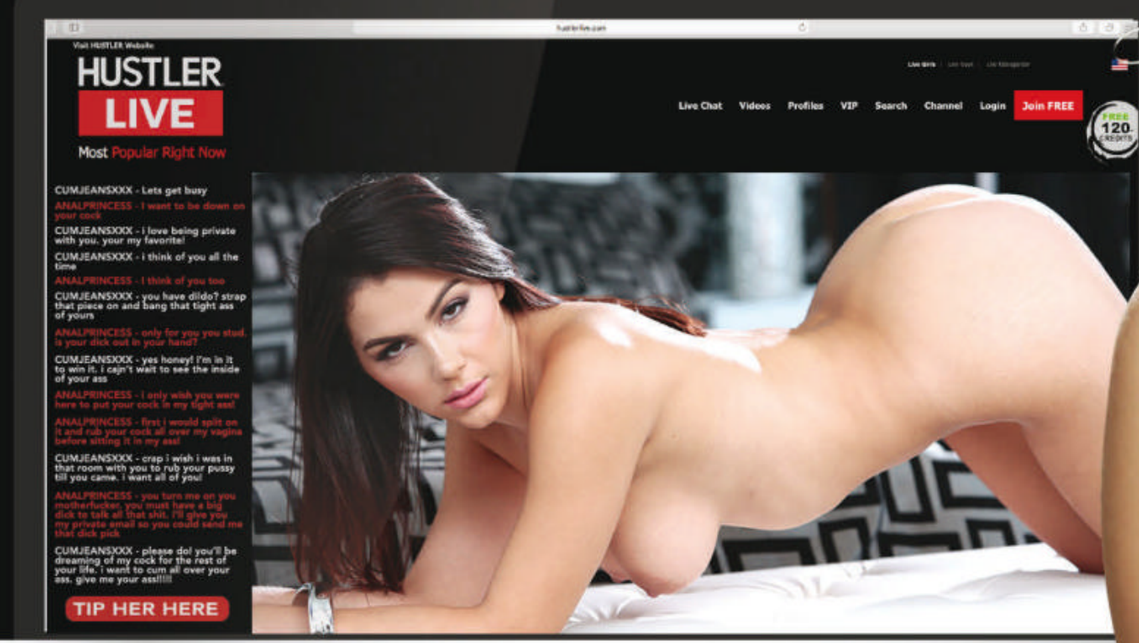

HUSTLER® LIVE

Chat with

REAL LIVE PORNSTARS and the GIRL NEXT DOOR

PUNCH IN CODE
BARELYLEGAL
AND RECEIVE

250
FREE CREDITS
a value of $25

hustlerlive.com

WETTER THAN EVER!
CALL NOW!
1-800
WET TEEN
9 3 8 8 3 3 6
B032
PRICES RANGE FROM $1.99 - $5.99 PER MIN. ALL CREDIT / DEBIT CARDS & CHECK BY PHONE ACCEPTED. ALL MODELS 18+.

Next Month in BARELY LEGAL

BARELY LEGAL's April issue is on sale March 9, 2021

PEPLOVE.COM

Call PEP. You Deserve It.

Phone Sex,
Camming,
Sexting,
& Erotic
Email
Exchanges

505.796.6381

THE BEST IN ADULT XXX PHONE ENTERTAINMENT!

1-800 JACK OFF
5 2 2 5 6 3 3

I'm home all alone tonight, mister...

TEENS
COEDS
PETITE GIRLS
LESBIANS
& MORE!

TALK TO A HOT GIRL TONIGHT!

CALL NOW!
1-800-GET-TEEN
4 3 8 8 3 3 6

ADULTS 18+ ONLY. MOST MAJOR CREDIT CARDS ACCEPTED & CHECKY BY PHONE. PRICES WILL VARY DEPENDING ON MENU SELECTION. THERE MAY BE A SMALL, ONE-TIME CONNECTION FEE.

B060